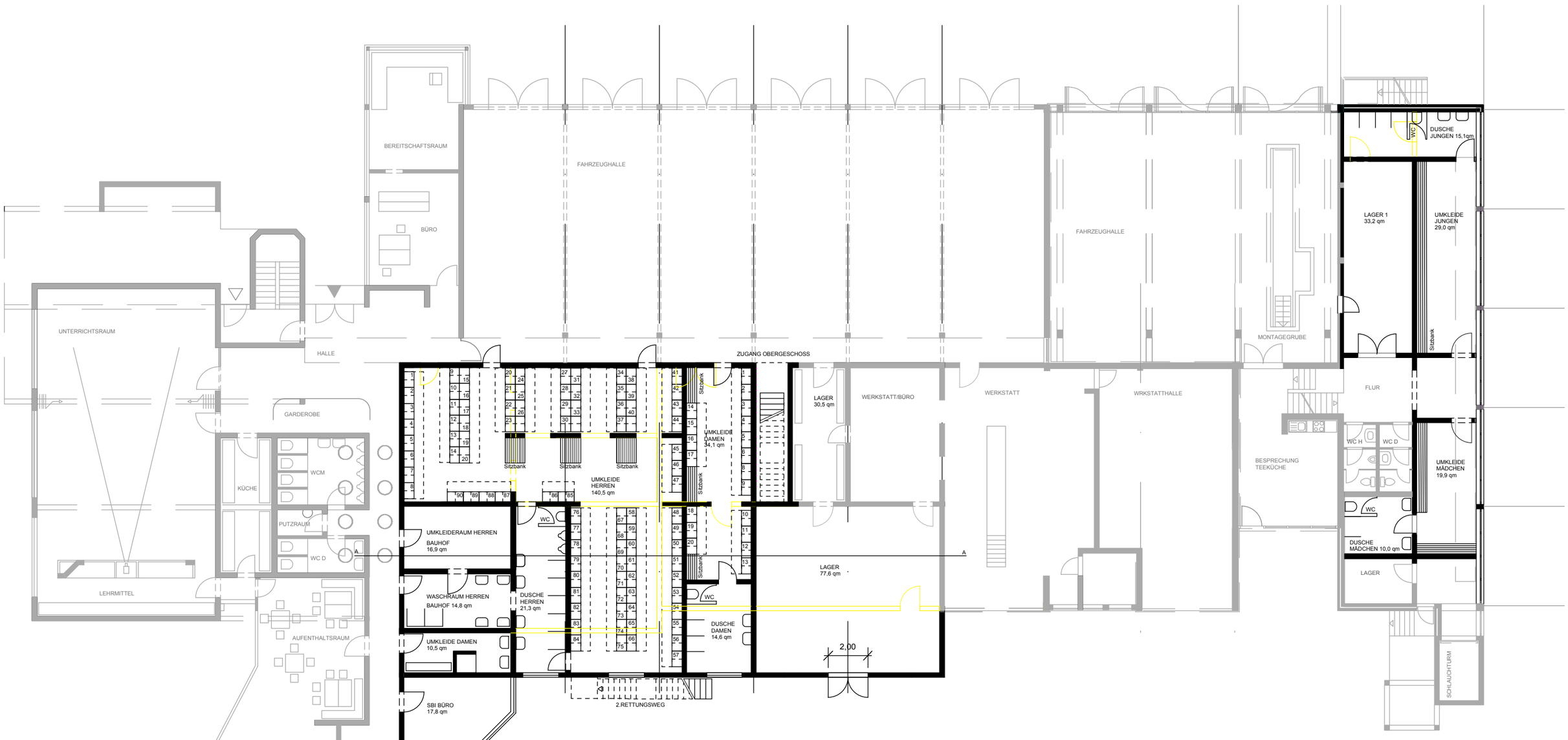

ERDGESCHOSS 1:200

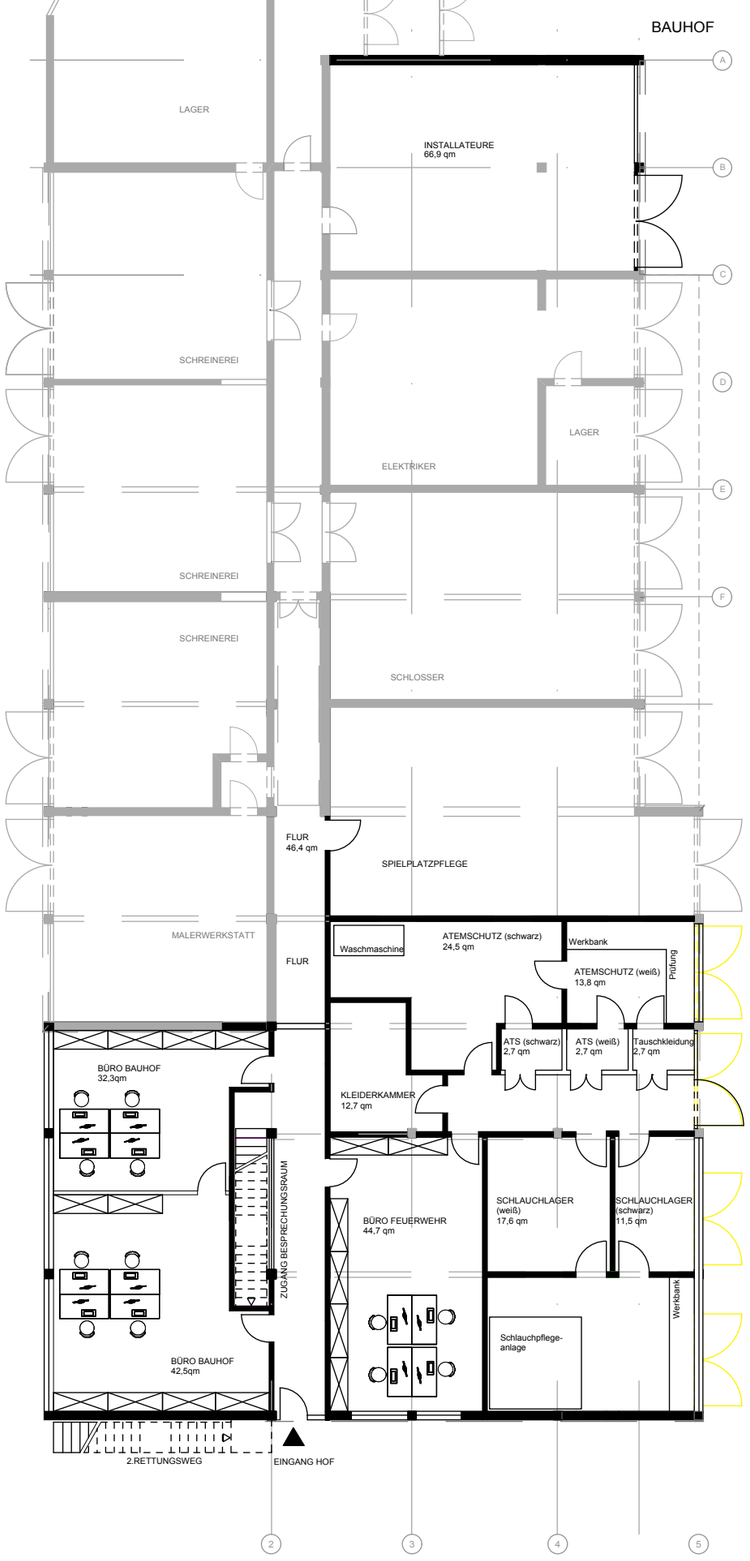

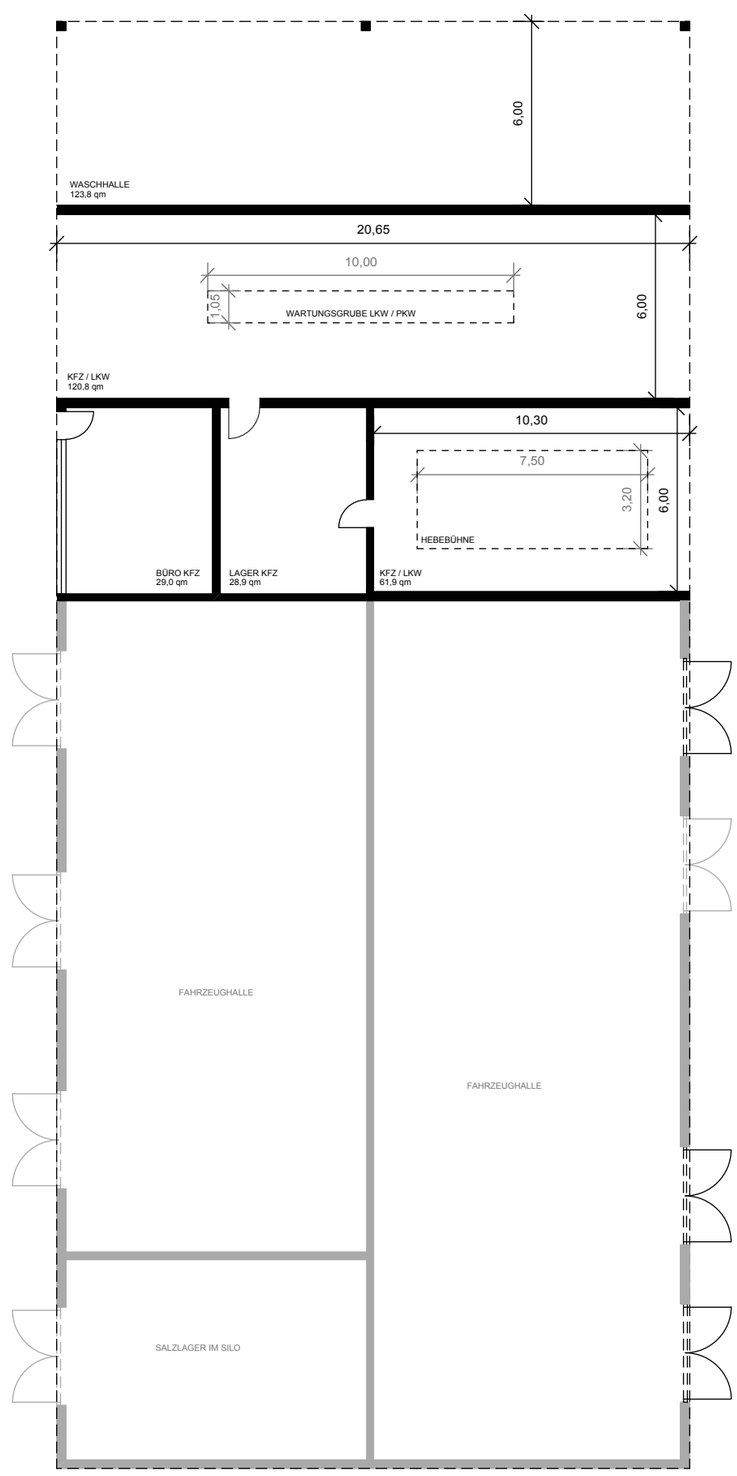

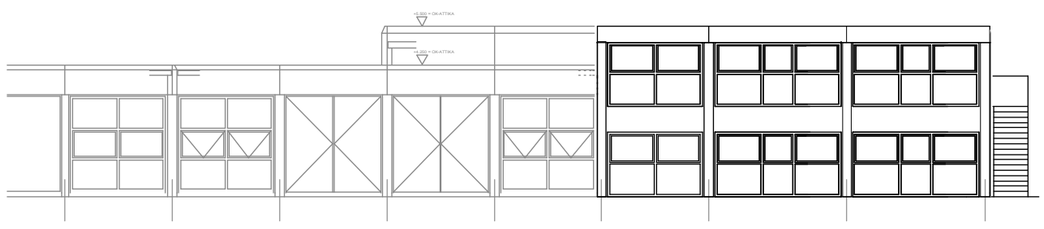

ANSICHT WEST BAUHOF 1:200

Bürogemeinschaft
SPURK + KARG
ARCHITEKTEN + INGENIEURE
BiSMARCKSTRASSE 15 64293 DARMSTADT
Architekt Dipl.-Ing. Nikolaus J. Spurk
Bauingenieur Dipl.-Ing. (FH) Axel Karg
TEL. 06151/150850 FAX 06151/150859

Bauteil:	Erdgeschoss / Ansicht West 1:200	
Projekt:	Vorentwurf zur Umstrukturierung / Erweiterung der Feuerwehr Weiterstadt	
Bauherr:	Gemeinde Weiterstadt	P 1